

PURCHASING DEPARTMENT  
144 North Binkley Street  
Soldotna, AK 99669  
907-262-4441

PROPOSAL TO CONTRACT FOR SERVICES  
**KENAI PENINSULA BOROUGH**  
THIS PROPOSAL BECOMES A CONTRACT WHEN ACCEPTED AND  
SIGNED BY THE MAYOR OR HIS DESIGNATED OFFICIAL

Contractor's Printed Name:  
Steve's Tree Service  
553460685  
Contractor's Federal Tax Identification Number:  
Kenai East #2 ROW Project  
Job/Service Provided:

CONTRACTOR WILL PROVIDE THE KENAI PENINSULA BOROUGH THE FOLLOWING SERVICE(S):

Contractor is to provide all labor and equipment necessary to complete the Scope of Work for the Request for Quotes, Kenai East #2 Right-of-Way Project for the **Quote Price of \$2,900.00 (Two Thousand Nine Hundred Dollars and No Cents)**. The Scope of Work consists of providing all labor and equipment necessary to perform SBB Mitigation Work per the specifications of the Request For Quotes, Kenai East #2 Right-Of-Way Project and as identified in Attachment 1, Attachment 1-A, A, and B (Project map, Parcel Information sheet, Contract Agreement, and General Conditions of the Contract), of the Kenai East #2 Right-of-Way Request For Quotes.

Routed From  
Mayor's Office to: *Original*  
Clerk \_\_\_\_\_  
Assembly \_\_\_\_\_  
Legal \_\_\_\_\_  
Finance \_\_\_\_\_  
Assessing \_\_\_\_\_  
Planning \_\_\_\_\_  
Roads \_\_\_\_\_  
SBB \_\_\_\_\_  
Purchasing \_\_\_\_\_  
Other \_\_\_\_\_  
Date: *2-19-06*

ACCOUNT DISTRIBUTION: 262.21320.05BT1.43011 DEPARTMENT/SERVICE AREA: Planning / SBB

- Check box if State Right of Way (ROW) Articles of the attached General Conditions apply (Articles 2.5.b, 5.3.b, 5.4.b and 5.5.b).
- Check box if Kenai Peninsula Borough Articles of the attached General Conditions apply (Articles 2.5.a, 5.3.a, 5.4.a and 5.5.a).

Contractor's compensation will be: Two Thousand Nine Hundred Dollars and No Cents

Not to exceed \$2,900.00

Insurance, if required: Auto \$1,000,000.00 CGL \$1,000,000.00 E & O \$0.00

Time schedule for performance will be Project end date is sixty business days (60) days after execution of contract.

The following attachments are incorporated herein by reference: Request For Quotes, Kenai East #2 Right-Of-Way Project (5 pages); Attachment 1 (Project Map 1 Page); 1-A (Parcel Information Sheet 1 page); A, and B (Contract Agreement - 2 pages, General Conditions of the Contract - 7 pages); Signed Quote Form (3 pages) of the Request For Quotes, Kenai East #2 Right-Of-Way Project.

CONTRACTOR ADDRESS & PHONE NUMBER:

Steve's Tree Service  
P.O. Box 2534  
Soldotna, Alaska 99669  
907 394-4778

BY SIGNING BELOW, THE CONTRACTOR HEREBY AFFIRMS THAT HE OR SHE HAS READ AND ACCEPTS ALL TERMS AND CONDITIONS OF THIS CONTRACT INCLUDING THE PROVISIONS CONTAINED IN THE ATTACHED GENERAL CONDITIONS.

CONTRACTOR SIGNATURE X Steve Knight DATE 7-13-06

APPROVED AS TO FORM:

Mark Fowler DATE 7/18/06

MARK FOWLER  
PURCHASING & CONTRACTING

RECOMMENDED BY:  
John W. Wilby DATE 7/13/06

DEPARTMENT DIRECTOR OR DESIGNEE

ACCEPTANCE BY KENAI PENINSULA BOROUGH:

PURCHASE ORDER NO PO27220

DATE

MAYOR OR DESIGNATED OFFICIAL

# Kenai E 2 ROW Project

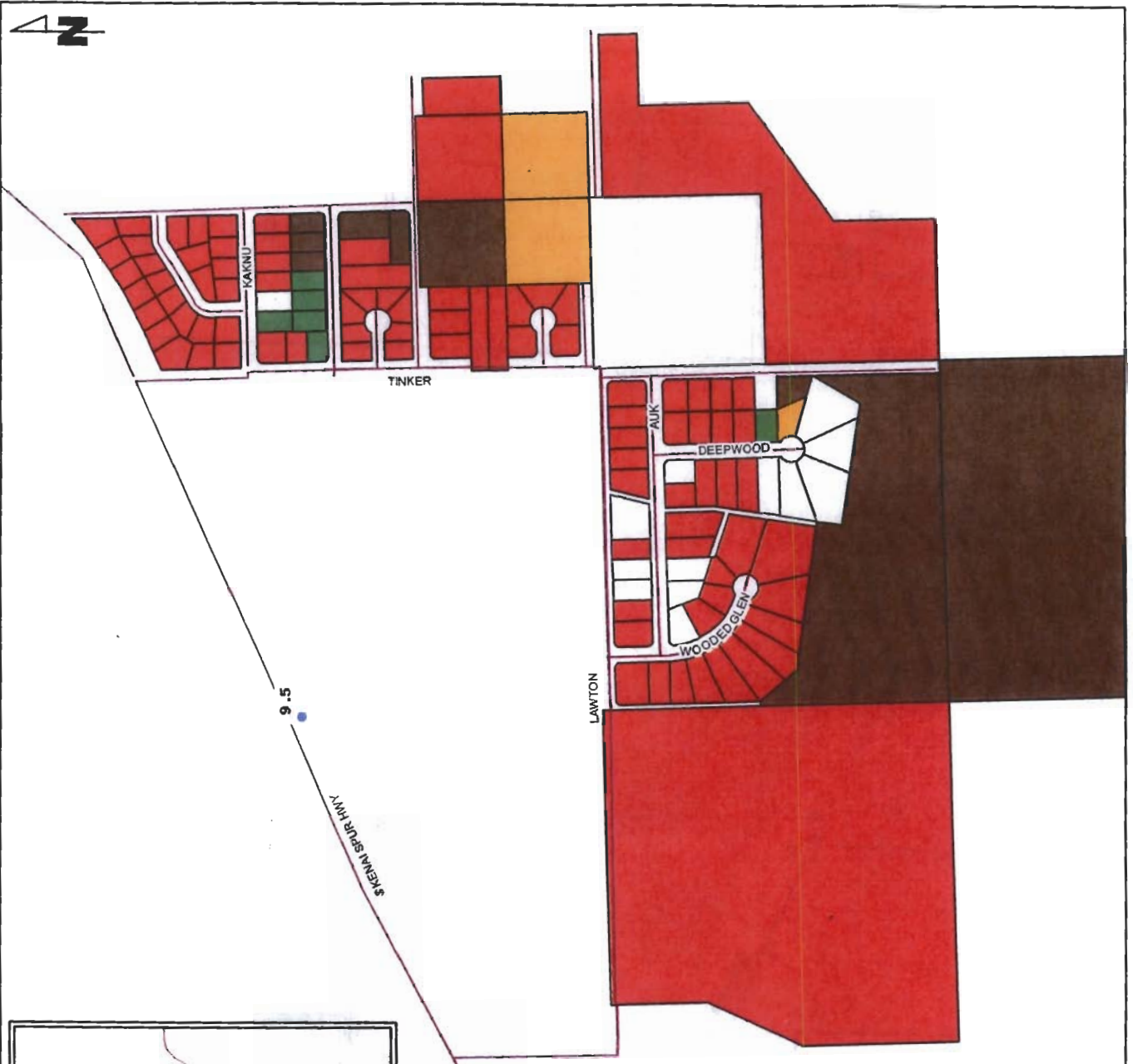
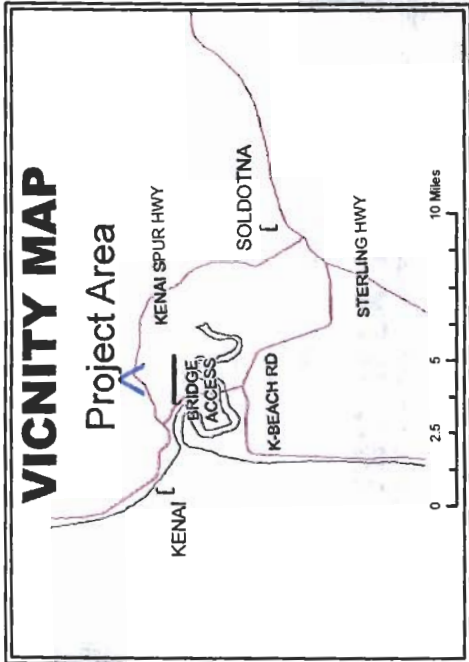

- Legend**
- Treatment Wanted
  - Treatment Not Wanted
  - No Response
  - No Access
  - Not Applicable
  - Milepost
  - Roads
  - \$ State Road

Kenai Peninsula Borough (KPB)  
 Source: Lark Beach Mitigation Program (LBMMP)  
 Nancy Anderson, July 11, 2008, 11:30am

KPB or LBMMP are not responsible for errors, omissions, or delays on this map. Data and information are for informational purposes only and are not to be used for any other purpose. This map is not a legal representation, is produced for general informational purposes only, and is not for sale.



# Kenai E 2 ROW Project

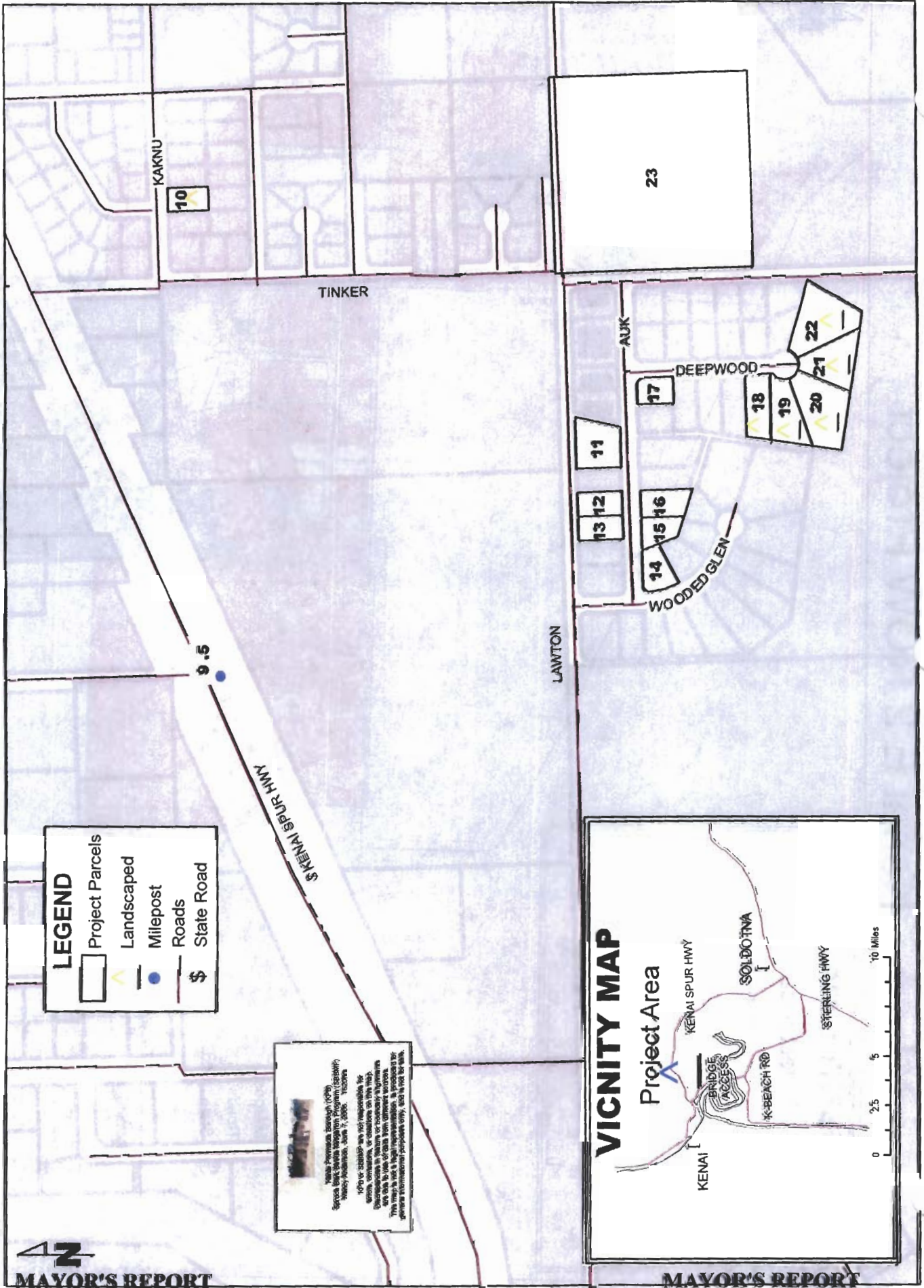

**LEGEND**

- Project Parcels
- Landscaped
- Milepost
- Roads
- State Road

**NOTICE**

Kenai Peninsula Borough (KPB)  
 Special Assessment District (SAD) #10  
 Parcel 10, 2020, 10000000

KPB or SAD#10 are not responsible for  
 any errors or omissions in this map or for any  
 consequences in actions or omissions in  
 reliance on the information contained herein.  
 This map is not a legal representation. It is provided for  
 general informational purposes only. Use at your own risk.

**VICINITY MAP**

Project Area

KENAI SPUR HWY  
 SOLDOTNA  
 K-BEACH RD  
 STERLING HWY  
 KENAI

BRIDGE ACCESS

0 2.5 5 10 Miles